Blues study in C

Randy Strom

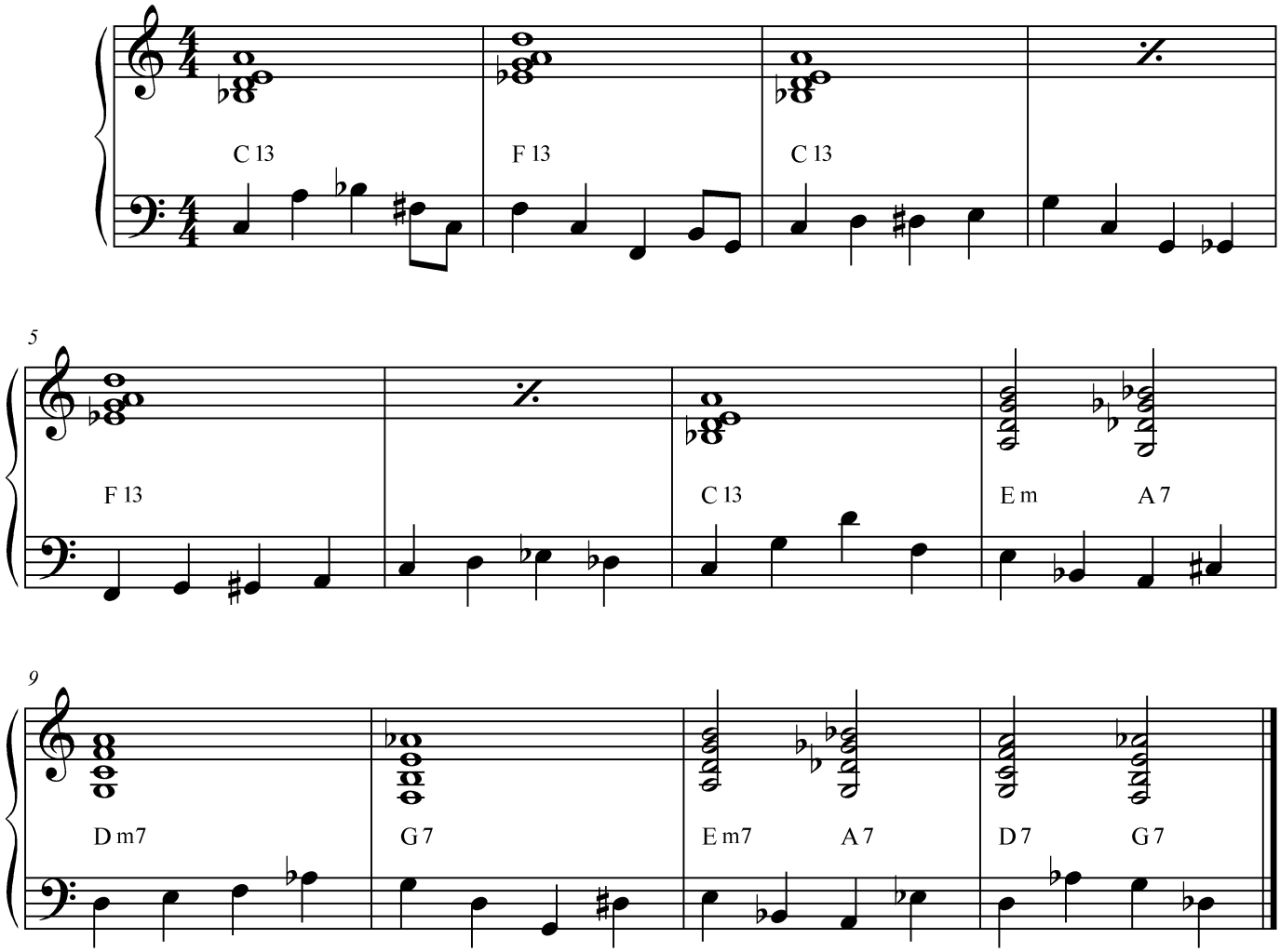

© Clic Music